



पनवेल महानगरपालिका

ता.पनवेल, जि.रायगड

दूरध्वनी क्र. 022-27458040/41/42
Email Id : panvelcorporation@gmail.com



जाहीर नोटीस

आयुक्त, पनवेल महानगरपालिका पनवेल महानगरपालिकेत कार्यरत वाहन चालकांच्या रेस्ट रूमकरिता Pre-Fab Portable केबिन बसविणेकामी तातडीने इच्छुक पुरवठा धारक / व्यक्ती यांचेकडून जाहीर दरपत्रके मागवित आहे.

संबंधितांनी त्यांची दरपत्रके महानगरपालिकेच्या घनकचरा व्यवस्थापन विभागात दिनांक १८/०७/२०२५ रोजी सायंकाळी ५.०० वाजेपर्यंत सादर करावीत. सदर दिनांकानंतर आलेली दरपत्रके विचारात घेतली जाणार नाहीत.

Sr. No	Description	Quantity	Rate (without GST)
1	Portable Container Cabin (Rest Room)	01 Nos.	Rs..... Per Unit

Prefab Portable Driver Restroom 20' x 12' x 8'6" Ht		
Sr. No.	Item	Technical specifications
1	Structural Design Standard	Structure of the cabin to be designed for Seismic Zone 3 and Wind Speed 45 m/s. A Certificate from a Registered Structural Engineer is required to be provided by Vendor.
2	Bottom Frame	80 x 40 x 2mm GI Rectangular Hollow Pipe
3	Stiffener Bottom	50 x 50 x 2mm for shorter span & 80x20x2mm for longer span making the grid of 4' x 2'. Please note Base frame will be quoted with special type of anticorrosive paint to avoid rusting and for better life (i.e. Black Coal Tar Epoxy Paint).
4	Top Frame	50 x 50 x 2 mm GI Rectangular Hollow Pipe
5	Stiffener	40 x 40 x 1.5mm GI Rectangular Hollow Pipe making the grid of 4' x 2'.
6	Paneling Outside	Outside Wall of the cabin will be made from exterior grade ACP sheet of 3mm thick with aluminium foil thickness of 0.25 mm with solid colour of approved shade fitted on inside GI pipe framing making the grid of 4' x 2'. All the joints will be welded by CO2 welding process.
7	Paneling Inside	Inside wall of the cabin will be made from exterior grade ACP sheet of 3mm thick with aluminium foil thickness of 0.25mm with solid colour approved shade fitted on inside GI pipe framing making the grid of 4' x 2'. All joints will be filled with Black silicon.
8	Corners Pole	65 x 65 x 2mm GI Rectangular Hollow Pipe.
9	Roof Outside	Roof will be made from 1mm 80 GSM GI sheets, which will be fully welded and properly sloped to avoid leakage. All the roof joints will be covered with 75mm Butyl Vinyl Tape. Roof will be

		covered with epoxy paint to avoid rusting.
10	Roof Gutter	Specially design gutter section will be provided to drain water at the single side of the cabin. This will be made from 1mm 80 gsm Gi sheet Jindal make
11	False Ceiling	False Ceiling will be made from 8MM thick particle Boards fitted on inside GI pipe framing making the grid of 4' x 2'. All the ACP joints will be filled with Black silicon.
12	Flooring	Flooring will be made from 16MM High Strength Cement fibre sheet. Cement sheet then covered with the 2mm thick Vinyl which will be fixed by using PU based adhesive. Flooring will be mounted on GI framing structure made from 50 x 50 x 2mm for shorter span & 80 x 20 x 2mm for longer span making the grid of 4' x 2'.
13	Doors & Doorframe	Main Door will be made from 1.2mm GI corrugated sheet from outside and 3 mm ACP sheet from inside which will made in specially design sections made up on CNC machines. Door frame will be made from specially form GI section for better astatic look.
14	Insulation	False Ceiling, Wall Panels and Door will be completely insulated with Glass wool of 48 kg/m3 Density and slab thickness 50mm.
15	Aluminum Windows & Grills	5 numbers of Aluminum window of size 2.5' x 3' & 2 numbers of Aluminum window of size 2' x 3' made from aluminum profiles will be provided with grills for ventilation. Aluminum window must have to be fitted inside the Specially formed GI profile for good aesthetic look.
16	Wiring	FRLS completely concealed wiring along with FR Conduits will be provided along with all the electrical accessories provided in the approved drawing
17	Electrical Fittings	1 Bulkhead light, 6 Tube lights, 4 No of Fan, 2 No of Exhaust Fan with necessary MCB provision for safety.
18	MCBS	MCB will be provided for safety.
19	Painting	Complete outer body GI corrugated sheet and top roofing surface quoted with one coat of zinc each primer which in then quoted with two quoted of epoxy primer after that it is coated with two coats of polyurethane paint.
20	Canopy	Necessary Decorative Canopy will be made in front of main door, window and toilet door as per approved design. Canopy will be made from specially formed GI profile of approved design.
21	Toilet, Sewage & Plumbing	Provided with English WC, Flush Tank, Wash Basin, Urinal, Exhaust Fan, etc. with Internal Plumbing fittings made of CPVC and all High Pressure, Low Flow SS Fittings, All the internal plumbing must be concealed inside the ACP wall.
22	Toilet Flooring	Flooring will be made from 16MM High Strength Cement fibre sheet. Cement sheet then covered with the 10mm thick 2' x 2' ceramic tiles which will be fixed by using reti cement mixture of at least 50mm THK. Flooring will be mounted on GI framing structure made from 50 x 50 x 2mm for shorter span & 80x20x2mm for longer span making the grid of 4' x 2'.
23	Canopy	Necessary Decorative Canopy will be made in front of main door, window and toilet door as per approved design. Canopy will be made from specially formed GI profile of approved design.
24	Accessories	1 no of Bed (6'x6'), 1 no full-size mirror, 1 no mirror above basin, 1 no of Vents in bathroom.

Drawing -

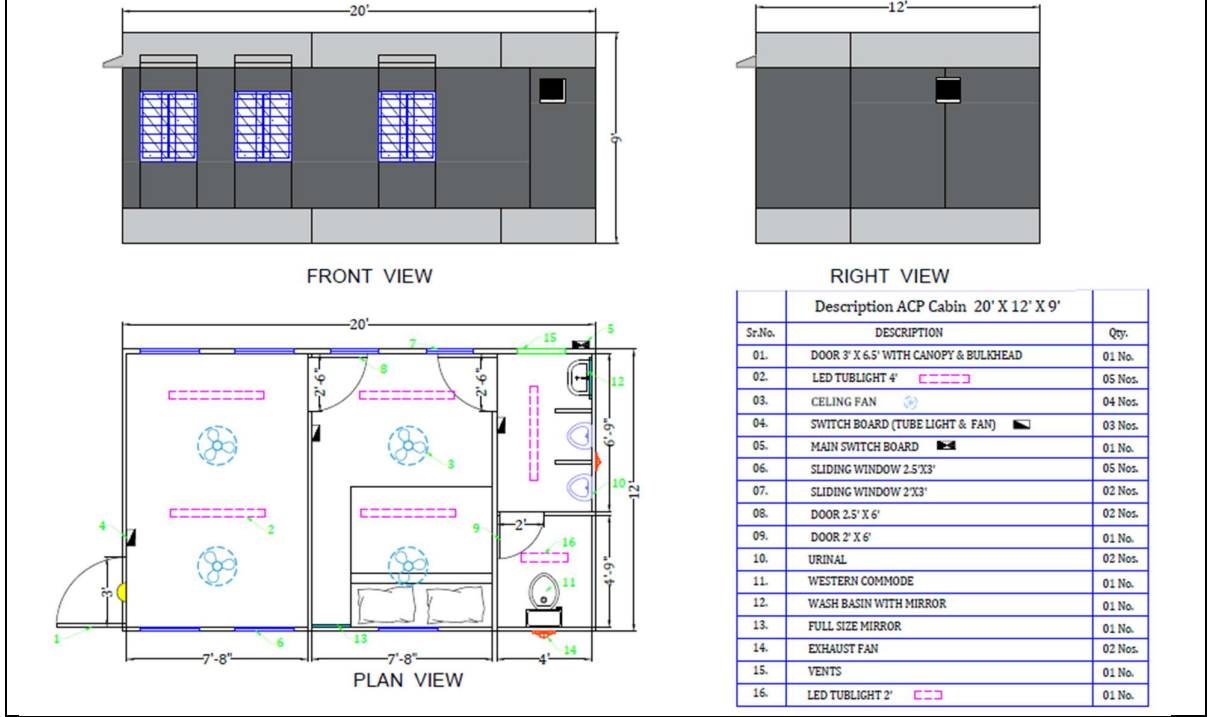

• अटी व शर्ती :-

- १) कामाचा कालावधी ६० दिवसांचा असेल.
- २) समान कामाचा अनुभव
- ३) स्वतःच्या नावाची संस्था / एजन्सी असल्यास प्राधान्य.
- ४) कार्यादेश दिल्यानंतर संबंधित संस्थेने सर्व कामे वेळेत व व महानगरपालिका हद्दीतील नेमुन दिलेल्या ठिकाणी करणे आवश्यक राहिल.
- ५) आपणांस नेमून दिलेल्या कामाचे स्वरूपानुसार सत्यता दस्तावेज मागणी बिलासोबत सादर करणेचे आहेत.
- ६) भावपत्रके स्विकारण्याचे अथवा नाकारण्याचे अधिकार मा. आयुक्त, पनवेल महानगरपालिका यांना राहतील.

सही :-

उप आयुक्त,
पनवेल महानगरपालिका

घनकचरा व्यवस्थापन विभाग, पनवेल महानगरपालिका
जा.क्र.पमपा/घ.क.वि./२५२५/प्र.क्र.११२/४३६/२०२५
दिनांक : ११/०७/२०२५